224

Sm. Nirad Mohini Bose
(Wife of the Founder) Oldest member of the Board of Trustees

TELEPHONE AND TELEGRAMS:
CIRENCESTER 429 AND 430.

STATIONS:
CIRENCESTER, G.W.R. (2 STATIONS), 1 MILE & 1½ MILES
KEMBLE, G.W.R. (MAIN LINE), 3½ MILES.

ROYAL AGRICULTURAL COLLEGE
CIRENCESTER.

P. K. Bose Esqr.,
Principal,
Bangabasi College,
19, Scott Lane,
Calcutta.

11th October 1948

Dear Sir,

First of all allow me to congratulate you on the attainment of your Diamond Jubilee, particularly as it is associated with our old student G. C. Bose, whose name is on our Dining Hall wall and which I cannot fail to see everytime I have a meal there. He was an outstanding student. I have scrutinised his Examination Results and find that in his first year he got more marks than any one else, in fact he got 2,990, and the next man, J. H. Dugdale, got 2,918. He was top in Agriculture, Chemistry, Law, Veterinary Science and Botany. In his final year he was second in his Examinations, Dugdale getting 1599 marks and Bose 1532. He had highest marks in Agriculture and Chemistry. Dugdale you will be interested to know was the first County Organiser of Agricultural Education in this Country. During the period Mr. Bose was a student here the Principal was the Revd. J. B. McClellan, M.A., and about 100 students were in residence. They were mostly the Sons of land owners and large farmers.

The Professor of Agriculture during that time was Professor Wallace, whose book on ''British Breeds of Livestock'' is well known. He later became Professor of Agriculture in Edinburgh. You will also be interested to know that Professor Warrington, of here and later Rothamsted, was his Examiner in Chemistry. Over-lapping with him, but not in the same years, was Mr. L. G. Sutton of the famous seed firm at Reading.

I am enclosing a copy of the College Prospectus in which you will find photographs of the college.

In addition I enclose a list of students now on our Register.

The Governors, Staff, Students and myself wish you great progress and much success.

Yours faithfully

(R. Boutflour)
Principal

226

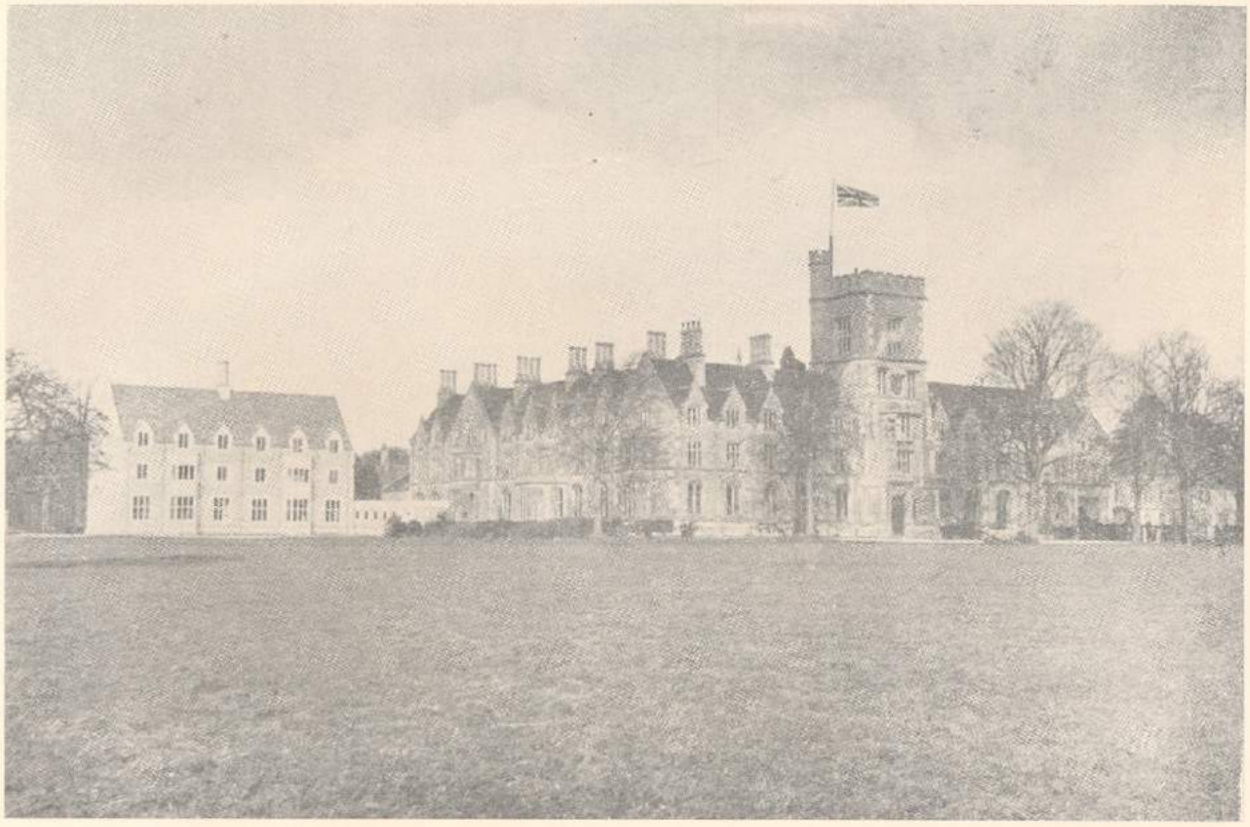

Royal Agricultural College, Cirencester, England, where the Founder was a student during 1881-1883

The Dining Hall in the Royal Agricultural College, Cirencester, where the name of the Founder is inscribed in the wall

116 Bowbazar Street, Calcutta, where the School started in 1886 and the College in 1887

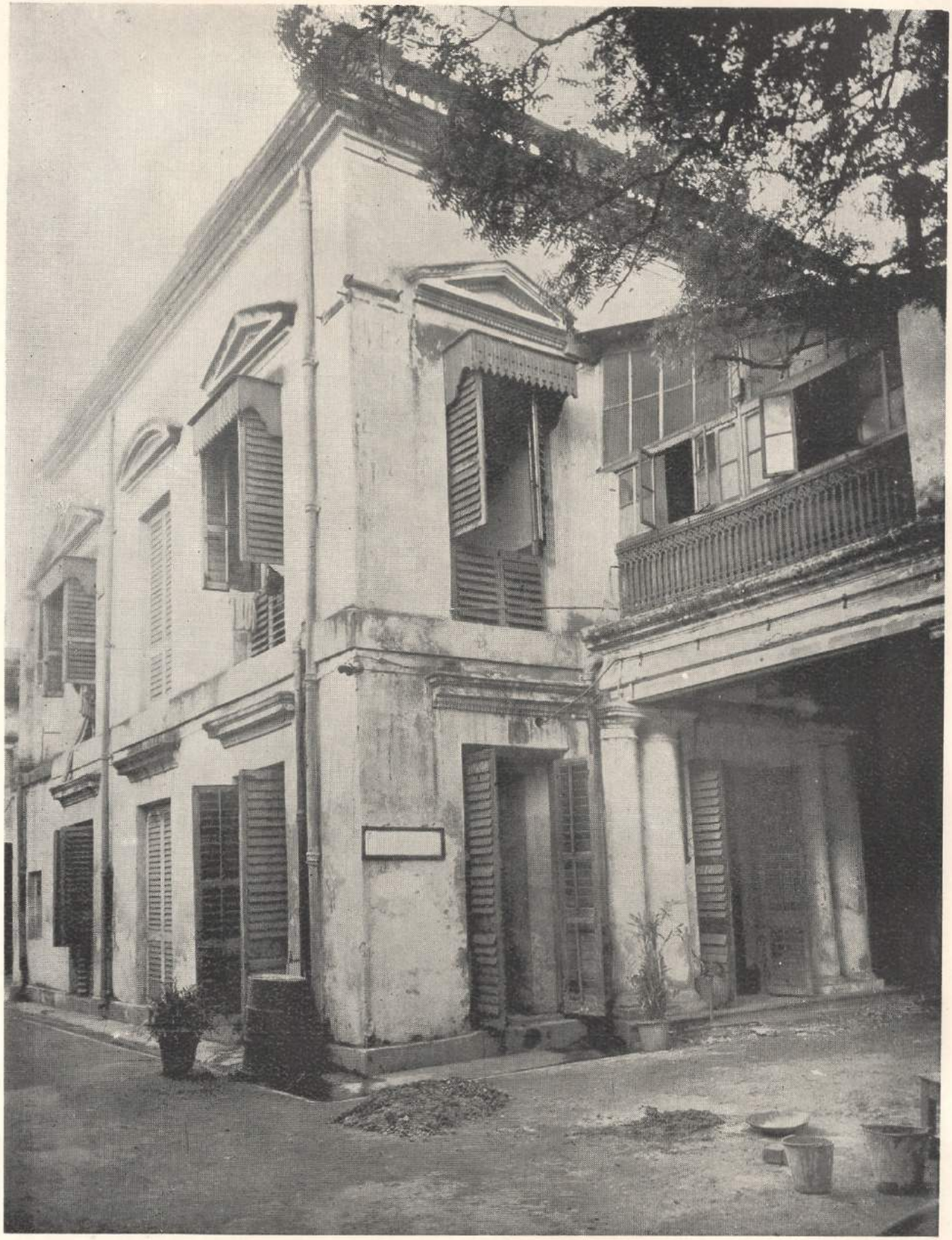

118 Bowbazar Street, Calcutta, where the School and the College shifted in 1889

In reverential memory of **Pandit Iswar Chandra Vidyasagar** who gave the inspiration: The founder **Acharya Giris Chandra Bose,** and his three life-long friends and co-workers, **Bhupal Chandra Bose, Byomkesh Chakravarty** and **Lord Satyendra Prasanna Sinha,** who returned home equipped with foreign degrees yet true patriots of the land, built up the Bangabasi School as a national institution to provide education in simple ideals and at a minimum cost to their poor countrymen and helped to create a tradition of its own by volunteering their services as its first batch of teachers.

THE BUILDERS OF THE INSTITUTION

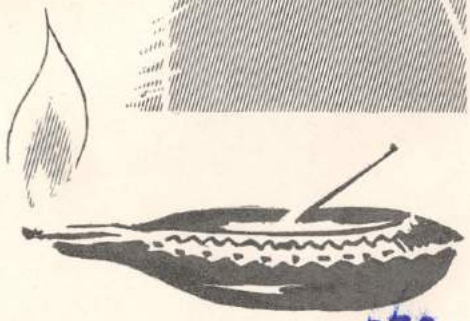

191 Bowbazar Street, Calcutta, where the College shifted in 1896

19 Scott Lane, Calcutta, (the Present Building) where the College finally removed in 1903, (Front View)

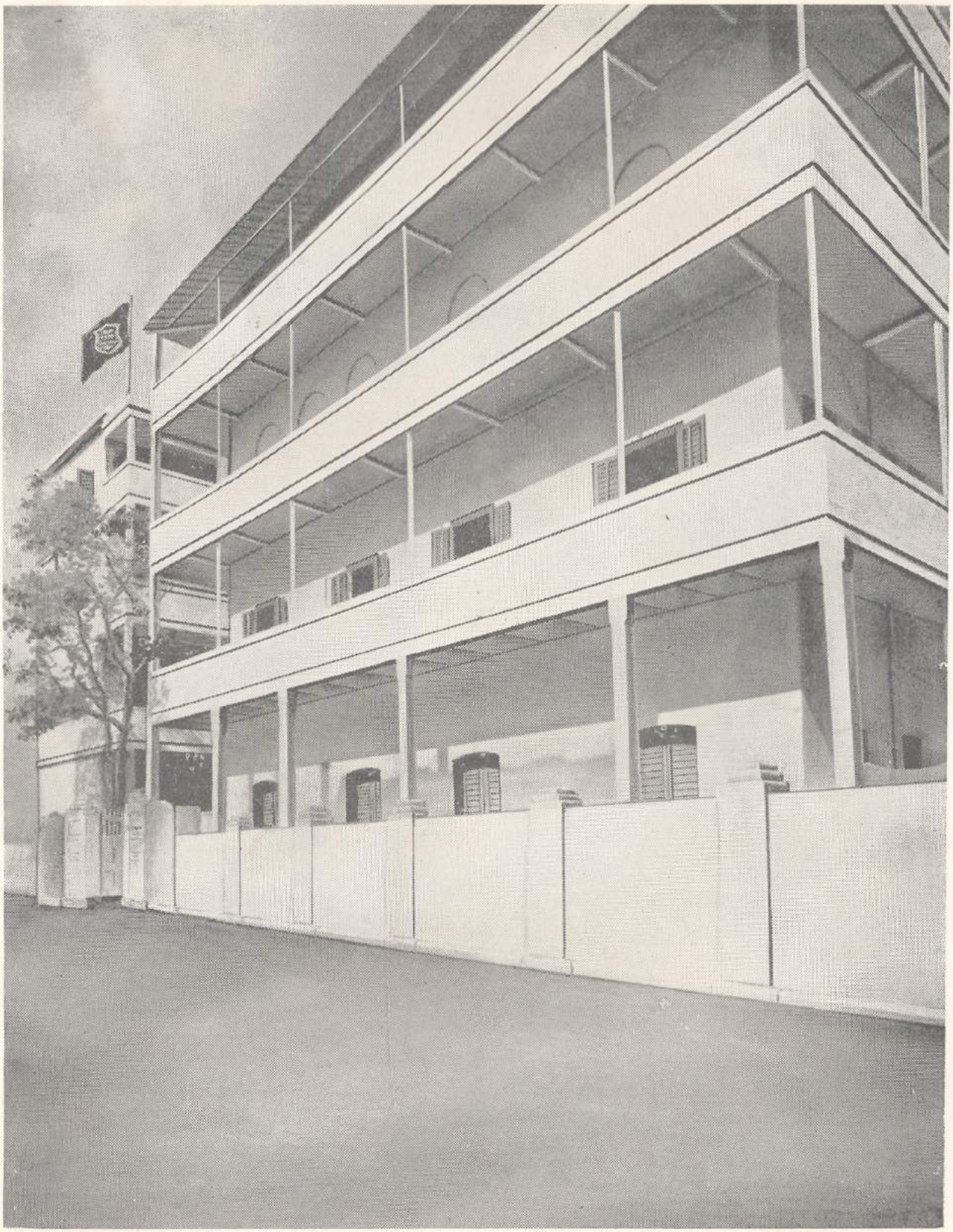

The Present College Building (Side View)

The Present School Building at 8/1 St. James Square, Calcutta

Students at work at the Botanical Laboratory

Students at work in the Biology Laboratory

Students at work in the Chemistry Laboratory

Students at work in the Physics Laboratory

Students at work in the Anthropology Laboratory

Principal P. K. Bose at work

Acharya Giris Chandra Chhattrabas (Formerly Canning Hostel)
35 Scott Lane, Calcutta

Bangabasi College Hostel at 105/7A Surendra Banerji Road, Calcutta

Bangabasi College Mess at 72/A Akhil Mistri Lane, Calcutta

Bangabasi College Mess at 72/A Akhil Mistri Lane, Calcutta

80th Birthday celebration of the Founder at Albert Hall 1932

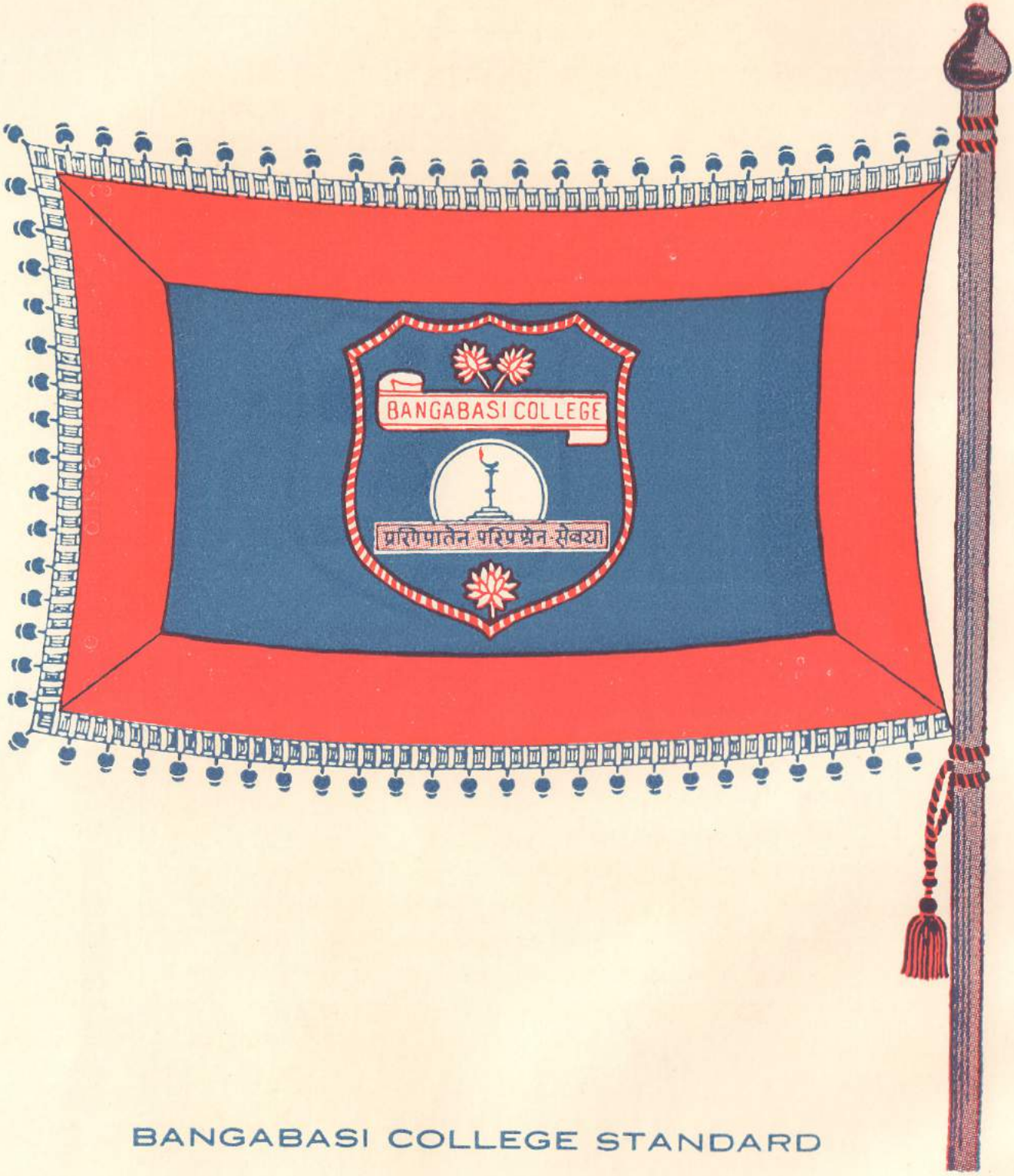

BANGABASI COLLEGE STANDARD

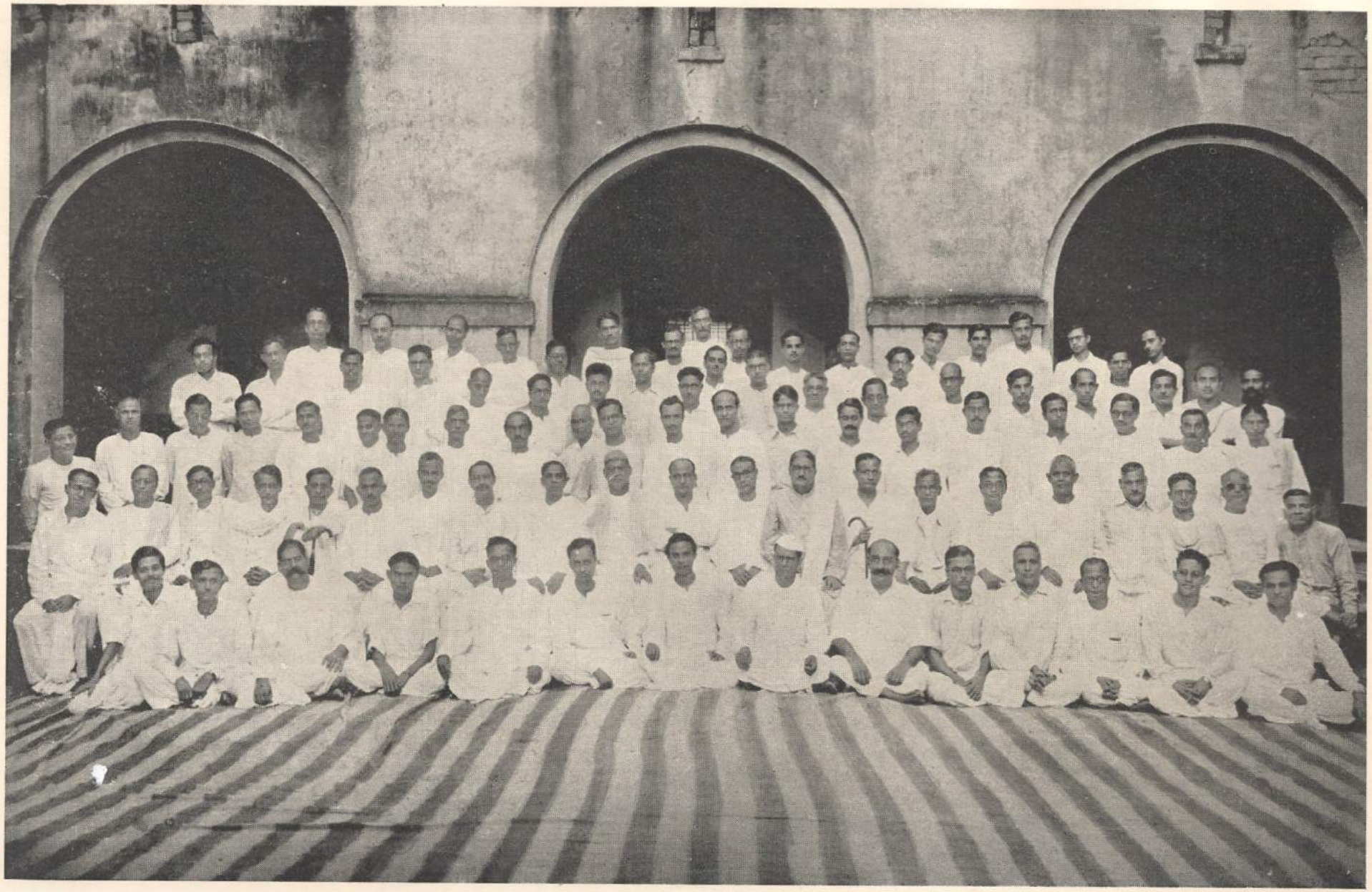

The Teaching Staff of the College 1948

247

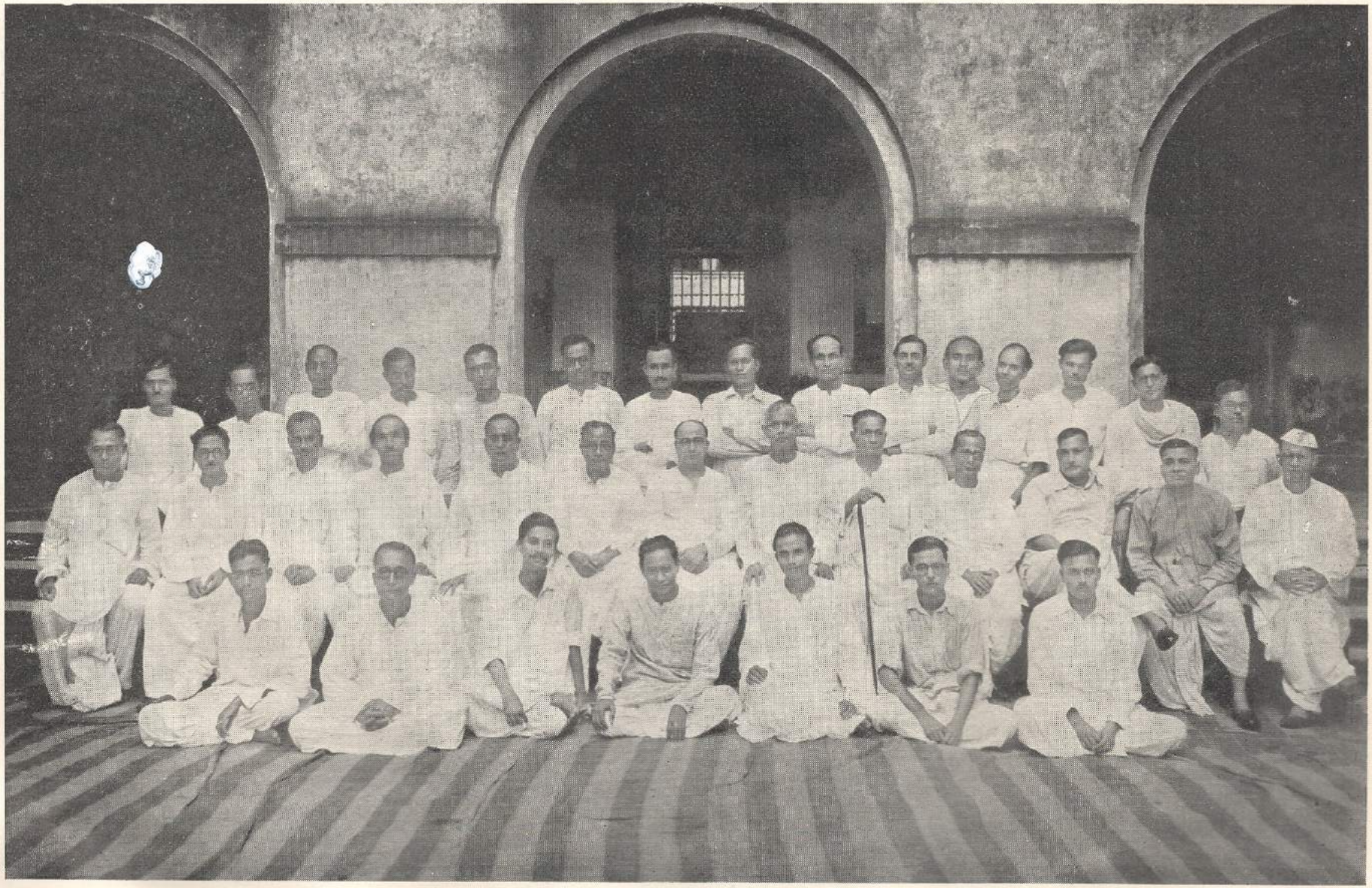

The Teaching Staff, who are ex-students of the College 1948

248

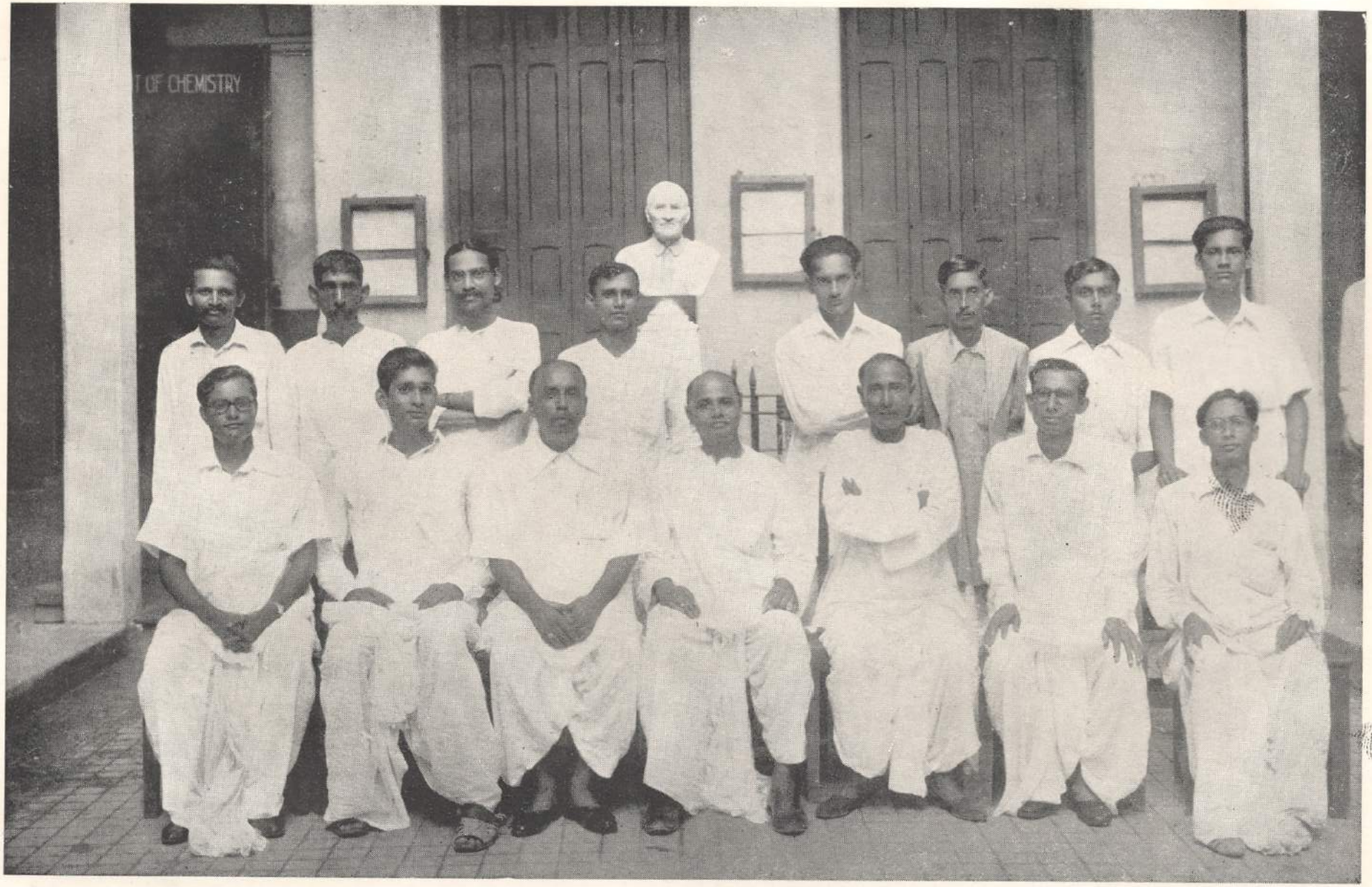

The Office Staff 1948

249

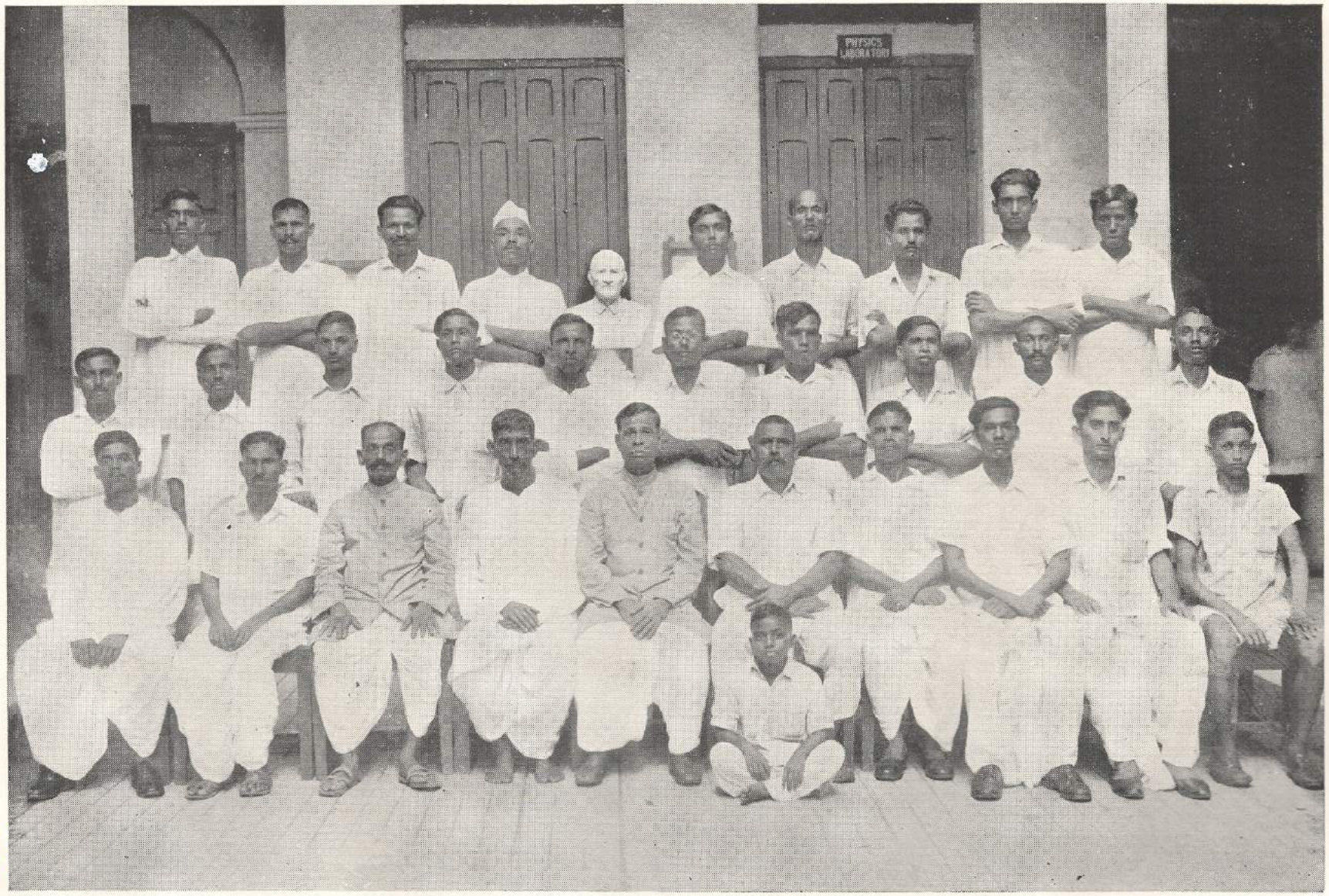

The Menial Staff 1948

President of our Governing Body

The Hon'ble Mr. Justice Charu Chandra Biswas

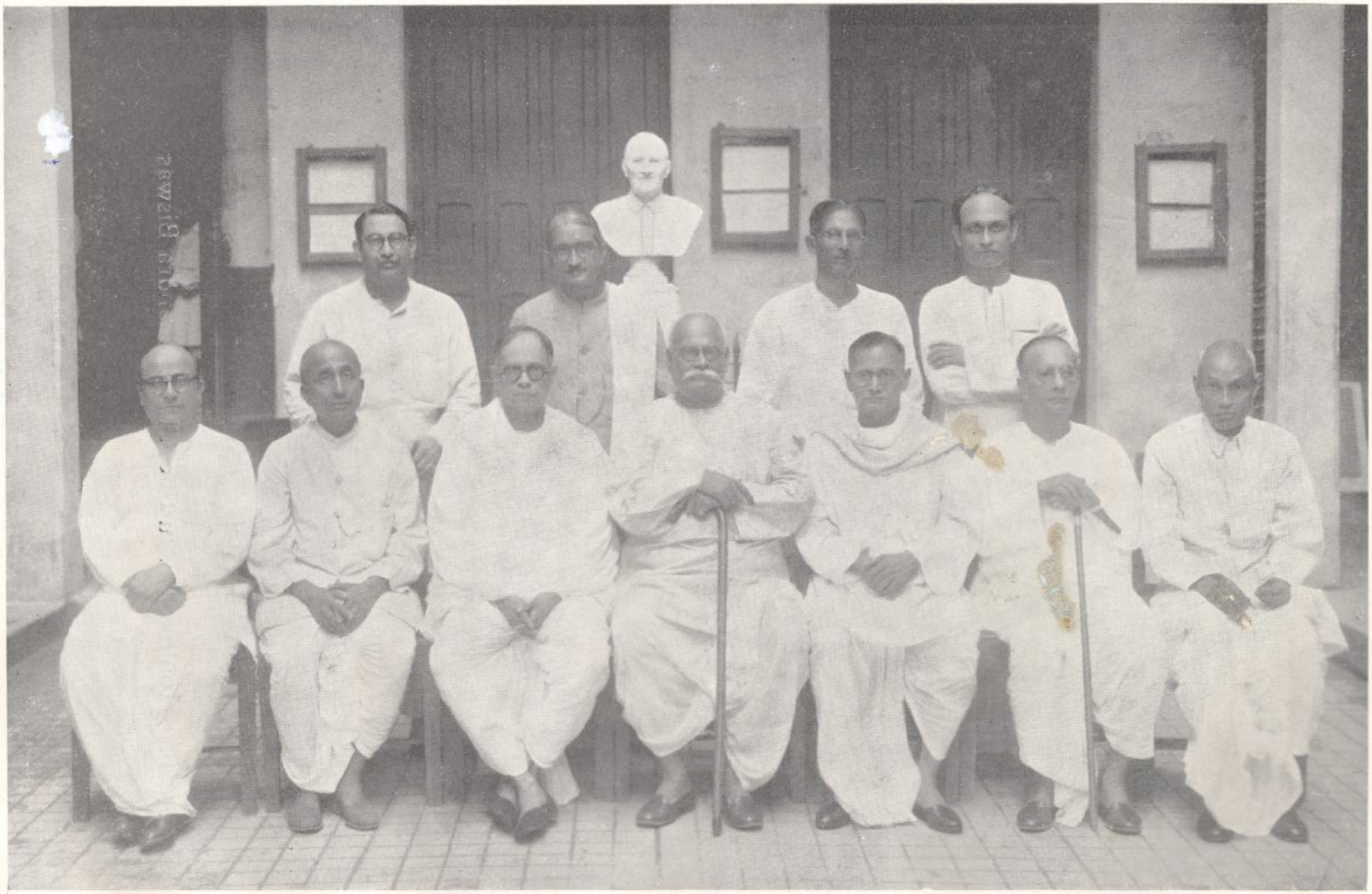

The College Governing Body 1948

The School Managing Committee 1948

The Teaching staff of the School 1948

254

Some former members of the Governing Body of the College

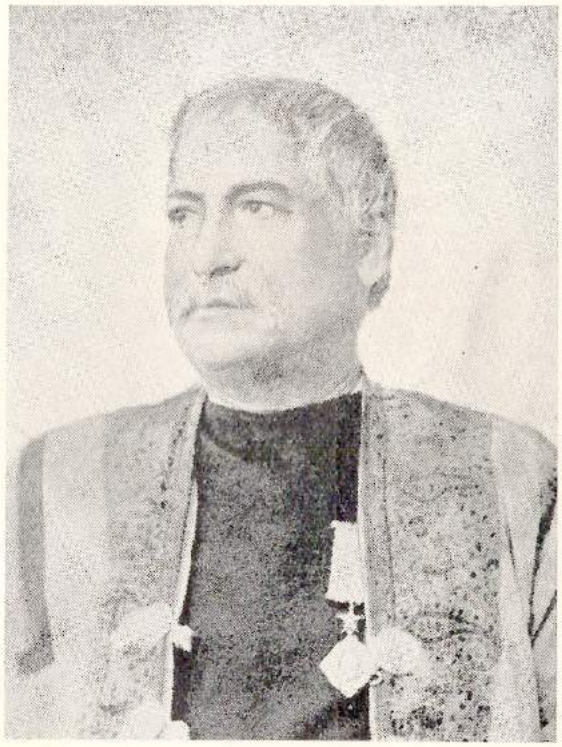

Raja Peary Mohan Mukherjee,
of Uttarpara, President (1906-1923)

Lord Satyendra Prasanna Sinha of Raipur
Member (1906-1928) Teacher (1897-1898)

Jogesh Chandra Dey, Vakil, Highcourt
Member (1906-1920)

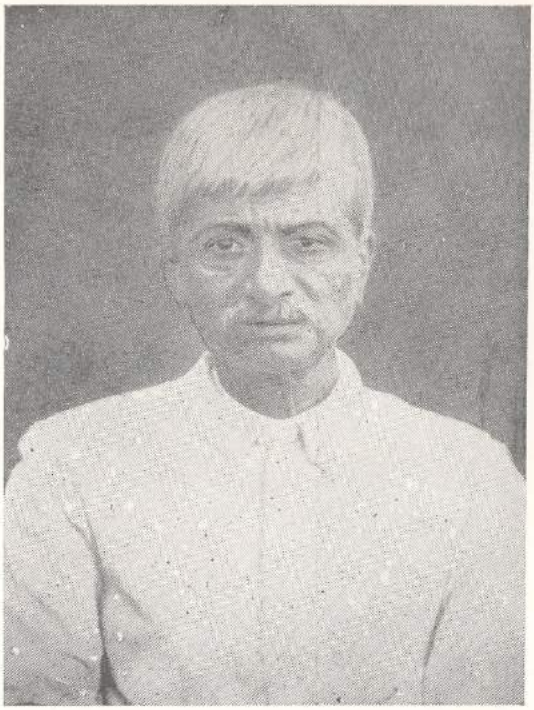

Nilprasanna Ghosh, Accountant,
Martin & Co. Member (1906-1933)

Surja Kanta Roy Choudhury of Taki
Member (1909-1926)

Byomkesh Chakravarty, Bar-at-Law
Member (1909-1929), President (1923-1929)
Teacher (1896-1897)

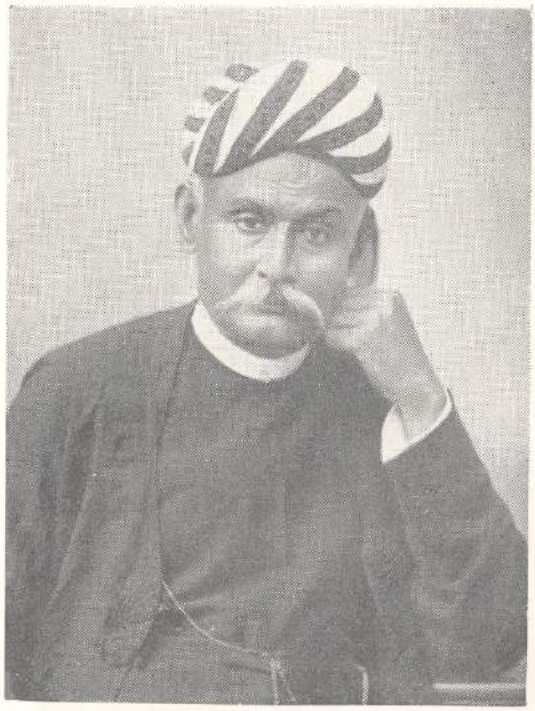

Chhattradhar Ghosh, Asst. Manager,
Burdwan Raj Estate
Member (1913-1928)

Some of our former teachers

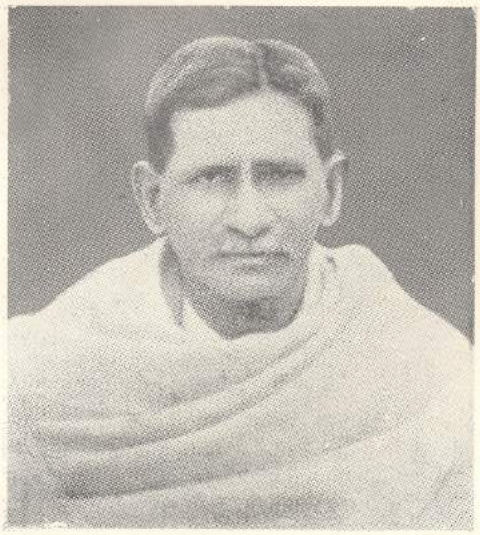

Bhupal Chandra Basu

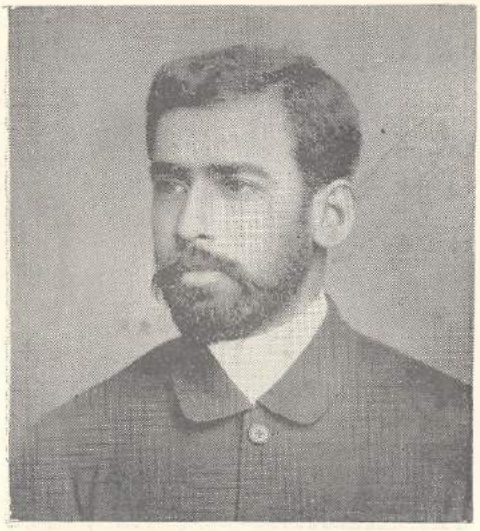

Shyamadas Mukherjee

Rakhaldas Bose

Sarat Kumar Chakraborty

Golap Chandra Sarkar Sastri

Lalit Kumar Banerji

Indumadhab Mullick

Mohinimohan Mitra

Baradadas Bose

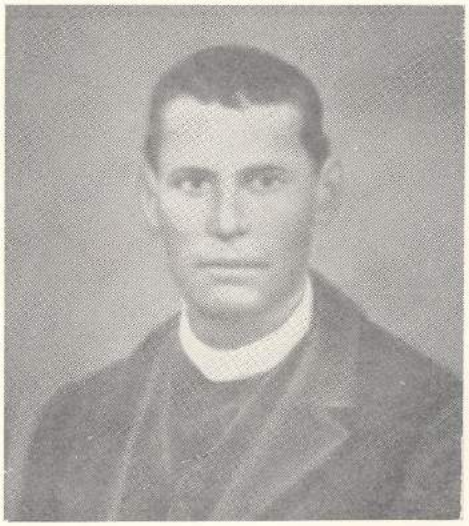

E. M. Wheeler

Sarat Chandra Mazumdar

Bhagabat Kumar Goswami Sastri

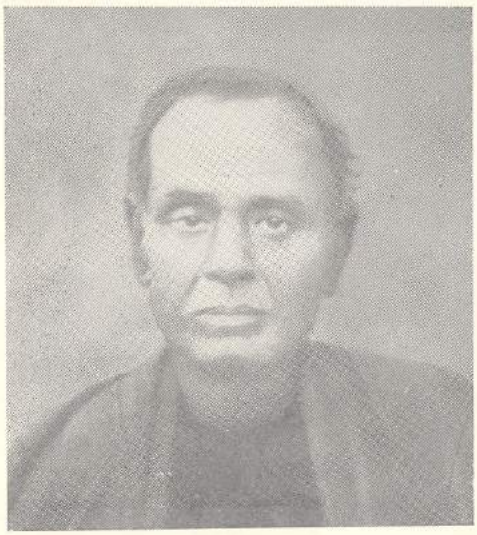

Jogendranath Bhattacharya

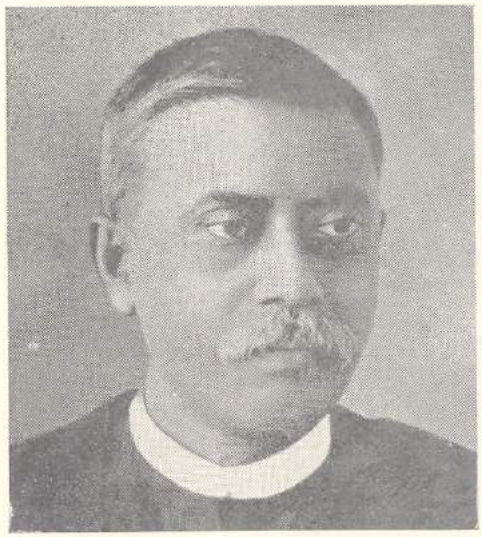

Biraj Mohan Mazumdar

Kalipada Gupta

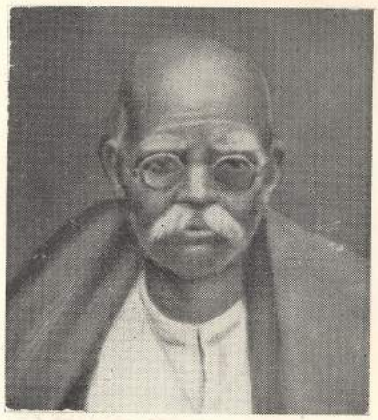

Kalidas Mullick

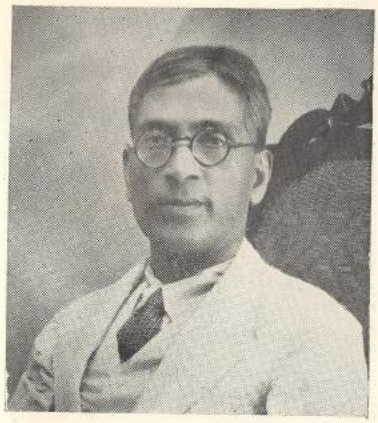

Pannalal Bose

Akshay Kumar Ghosh

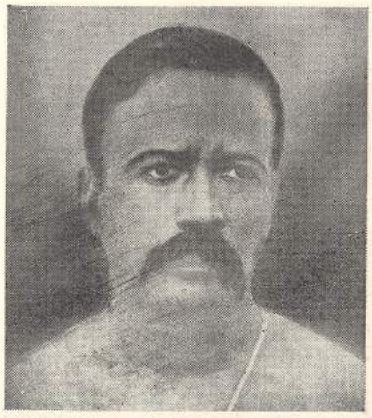

Jadulal Kanjilal

Phanindra Nath Ghosh

Jyotish Chandra Hazra

Jogesh Chandra Mukherjee

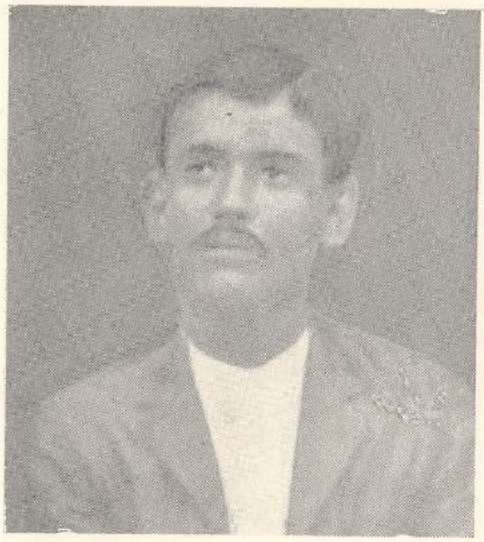

Nalini Nath Ghosh

Raj Kumar Banerji

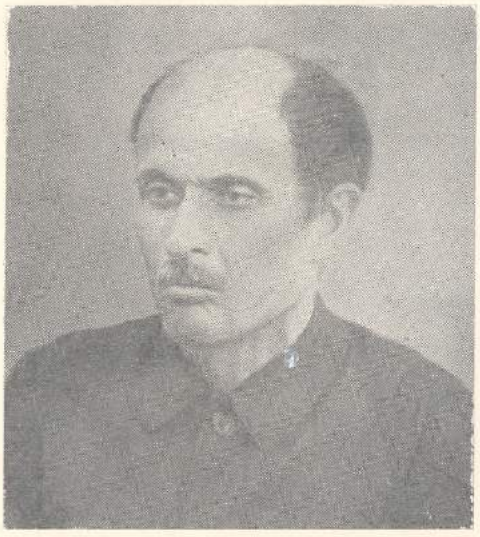

Debendranath Roy

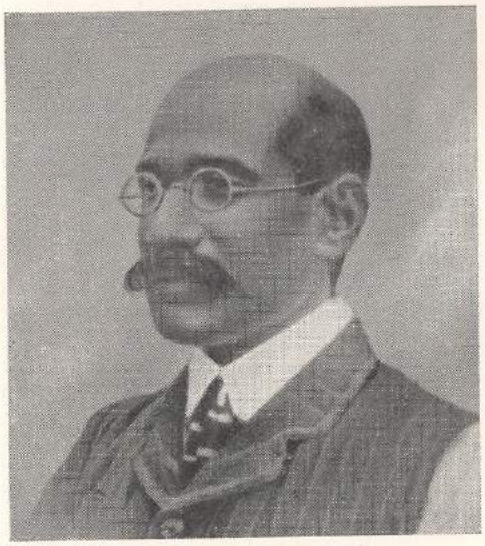

Nalinikanta Sengupta

Pulin Behari Kar

Harendranath Mitra

Pashupati Bhattacharya Sastri

Hem Chandra Roy Chowdhury

Debendranath Mukherji

Rohini Kumar Majumdar

Panchanan Mitra

Mrityunjoy Chatterji

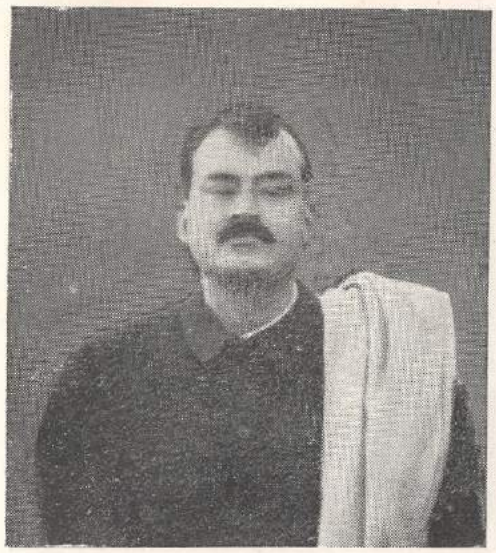

Dakshinaranjan Banerji

Ladlimohan Mitra

Sailapati Chatterjee

Jitendranath Chakrabarty

Panchanan Ghosal

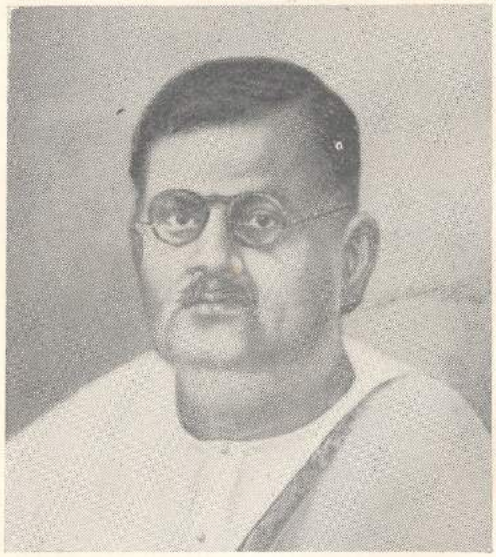

Dhirendrakrishna Mukherji

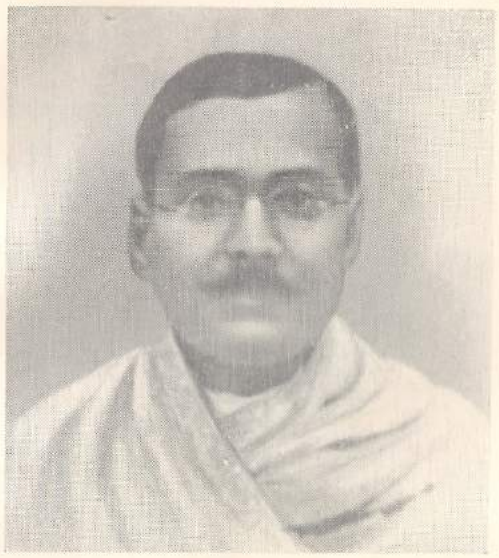

Mani Kumar Mukherjee

Pratul Chandra Ghosh

Nripendra Chandra Banerjee

Kailash Chandra Sarkar

Abinash Chandra Mukherjee

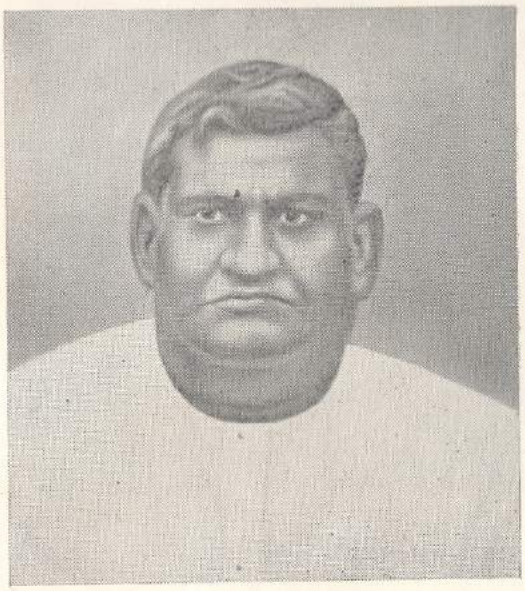

Phani Bhusan Mukherji

Peary Mohon Sen Gupta

Jyotish Chandra Banerji

Surendranath Goswami

Akshoy Kumar Dey, Pleader, Judges' Court
Alipore. Member (1920-1939)

Brojolal Chakravarty, Advocate, High Court
Member (1926-1942), Teacher (1896-1906)

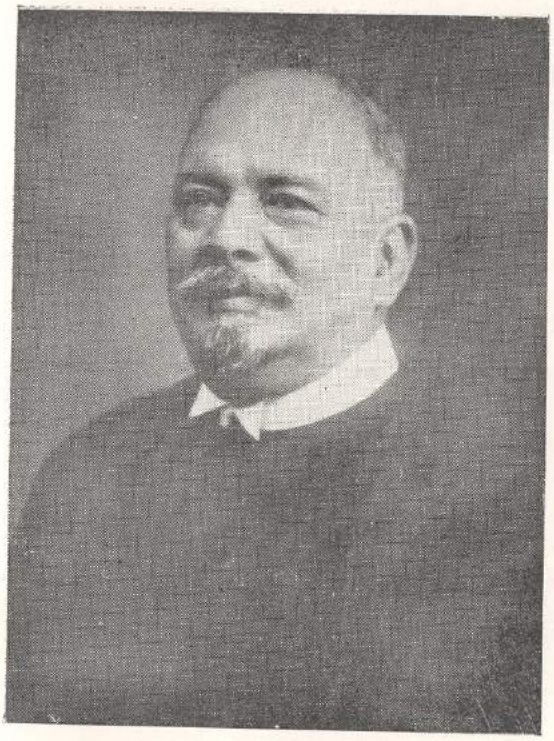

Sir Manmatha Nath Mukherjee
Member (1928-1942) President (1929-1942)

Krishna Lal Dutt, Accountant General,
Madras. Member (1929-1937)

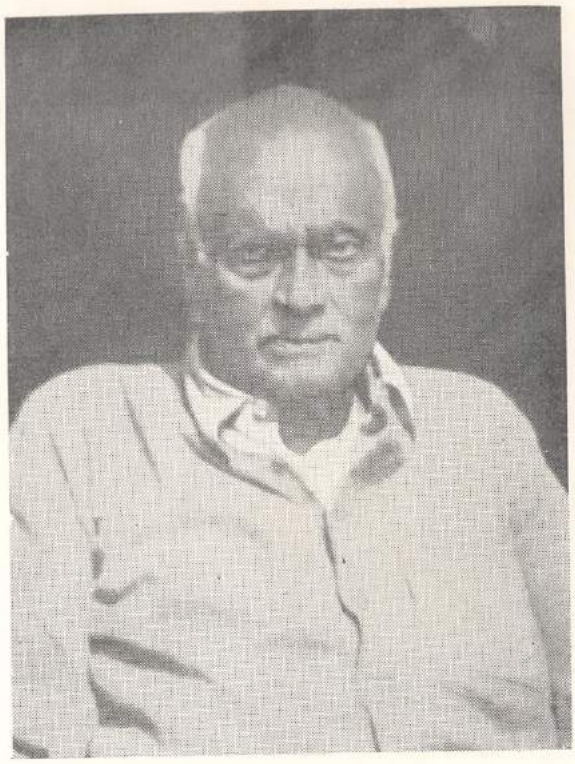

Satyananda Bose, Zeminder
Member (1933-1936)

Prafulla Chandra Dutt
Judge, Small Causes Court
Member (1936-1942)

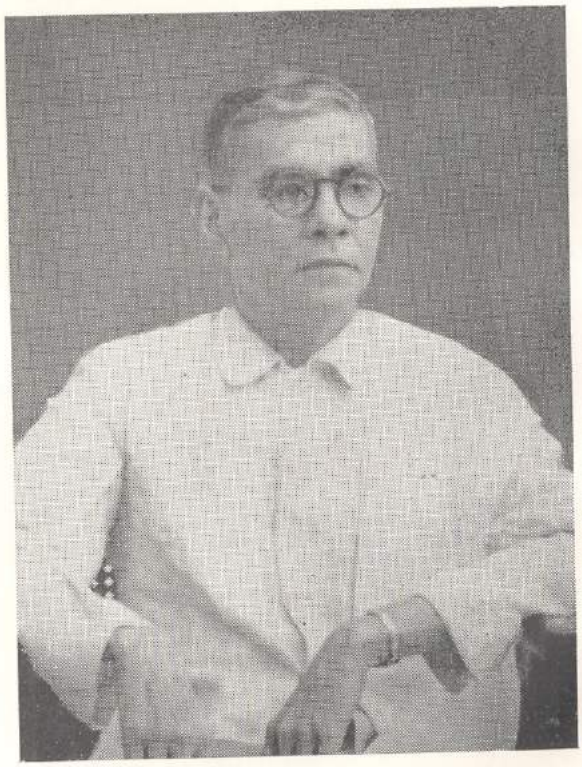

Harendra Coomar Mukherjee
Vice-President, Indian Constituent
Assembly, Member (1943-1945)

Some of our former students

Manmathamohan Bose

Sitaram Bannerjee

Subodh Mitra

Tushar Kanti Ghosh

Sudhir Ranjan Das

Sisir Bhaduri

Hem Chandra Naskar

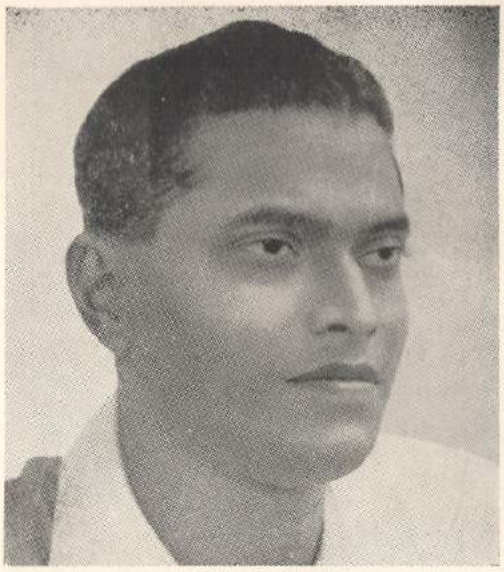

Pankaj Mullick

Our Political Sufferer

Jatin Das

A soldier's life is life for me
A soldier's death ; so India is free

—Jatin Das

Some of our former Sportsmen

Pankaj Gupta

Sailesh Chatterjee

Asoke Dutt

Naresh Talukdar

Amalendu Bose (*alias* Ajoy Bose)

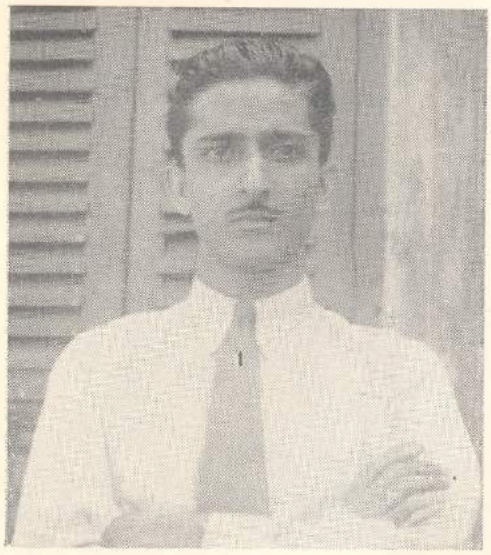

Sukumar Dutt (*alias* Darbari)

Jamini Roy

Bhabotosh Bhattacharya (*alias* Daiya)

Paresh Mukherji

Paritosh Chakraborty

Sunil Ghosh

Rabin Bhattacharya

Giasuddin

A. C. Somana

Sudhangsbu Chatterji

Jnan Misra

Dibyendu Bose

Sisir Ghosh

Brojendralal (*alias* Brijlal)

Nirmal Das

Sudev Ghosh

On the occasion of the Univeiling of the Marble Bust of the Founder
by Acharya Prafulla Chandra Roy

The Marble Bust of the Founder in the College Quadrangle